

COVID-19 BOOSTER UPDATE

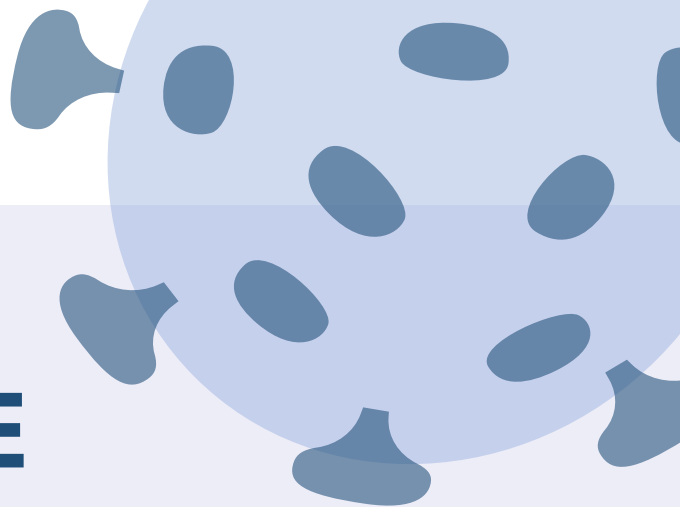

You must have received two doses of the Pfizer COVID-19 vaccine at least 6 months ago to be eligible for a booster dose

Who should get a booster dose?

- Age 65 or older
- Age 50 – 64 with underlying health conditions
- Long term care facility resident

Who may get a booster dose?

Individuals who meet the criteria below should consider their risks and the benefits of the vaccine when deciding whether to get a booster

- Age 18 – 49 with underlying health conditions
- Age 18 – 64 whose job or living circumstances put them at risk for exposure to COVID-19

For a list of the underlying health conditions, jobs, and living circumstances that increase risk of COVID exposure, please visit [cdc.gov/coronavirus/2019-ncov/vaccines/booster-shot.html](https://www.cdc.gov/coronavirus/2019-ncov/vaccines/booster-shot.html)

When should you get your Pfizer COVID-19 booster?



Dose 1

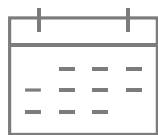

Wait 21 days



Dose 2

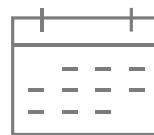

Wait at least 6 months



Booster

Visit covid19.nj.gov/vaccine or call 855-568-0545
to find a vaccination site near you